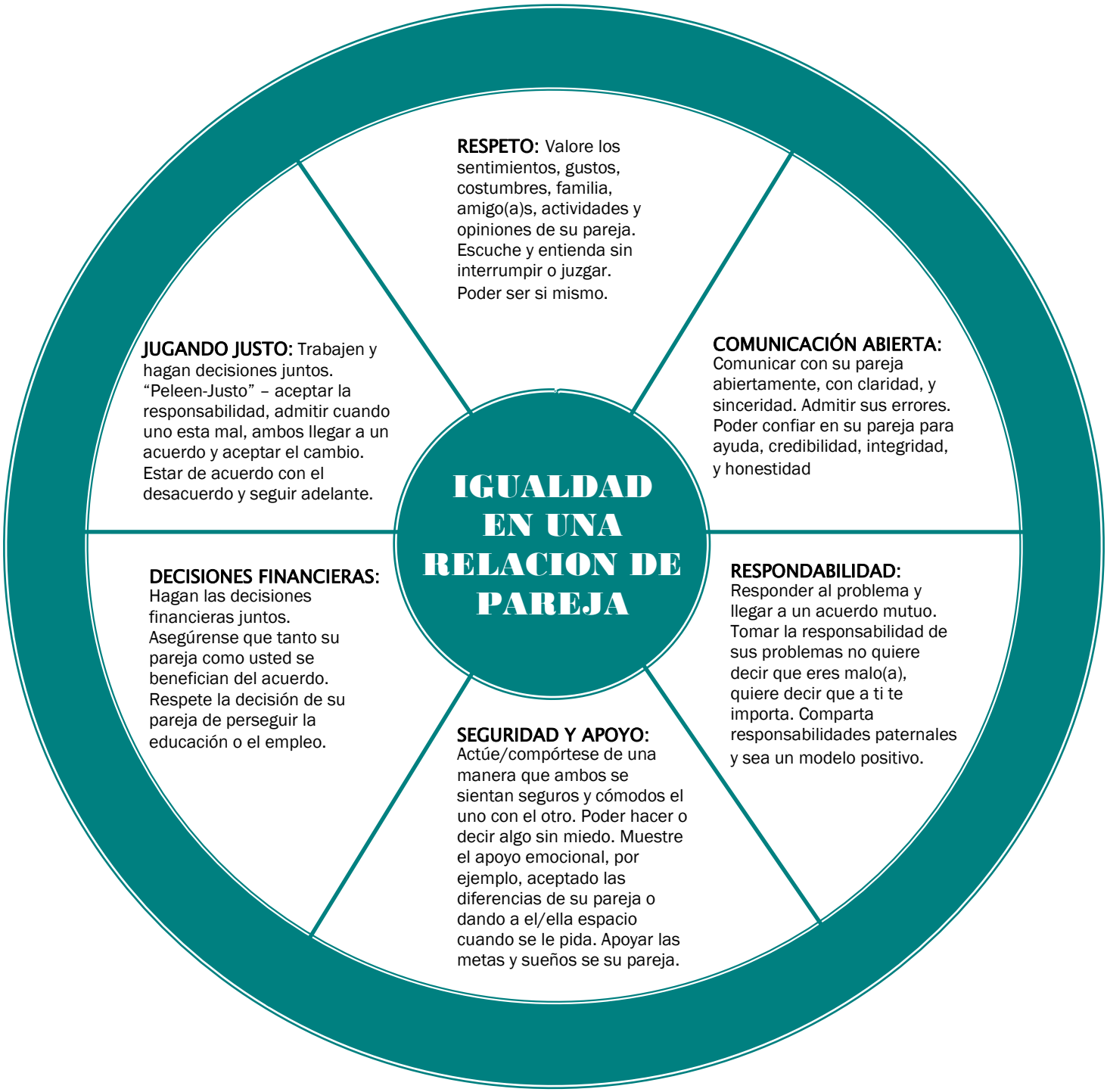

Adaptado de: Domestic Abuse Intervention Project – 202 East Superior Street, Duluth, MN 55802 – (218) 722.4134
Adaptado afondo por: Interface Children Family Services – 1305 Del Norte Road, Camarillo, CA, 93010 – (805) 485.6114